N. E. 1/4 OF

SECTION 13, T. 6 N., R. 2 W., S. L. B. & M.

IN OGDEN CITY, SLATERVILLE & MARRIOTT DISTRICTS

TAXING UNIT 16, 17, 22

SCALE 1" = 200'

PREFIX 15 - 035

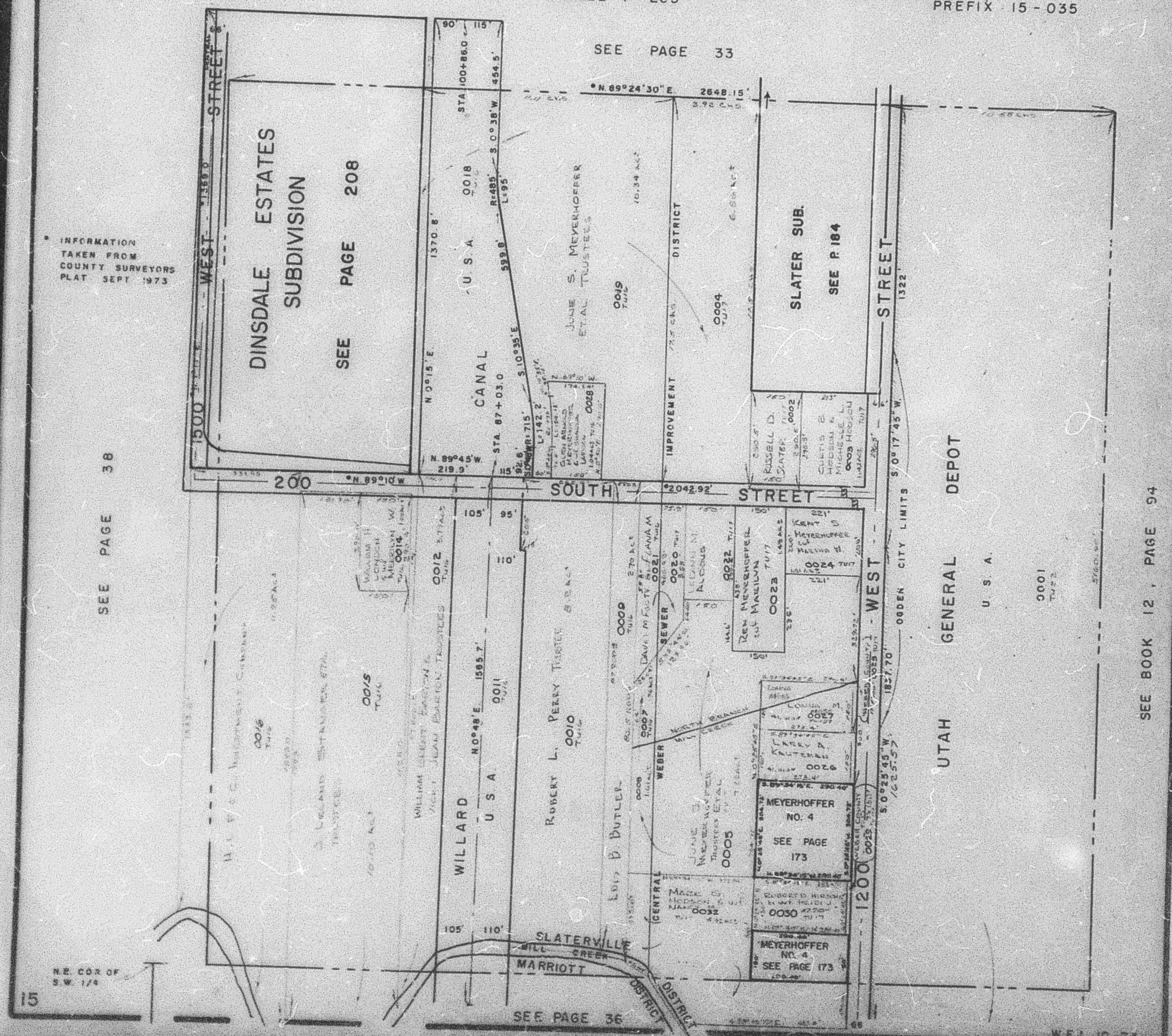

* INFORMATION TAKEN FROM COUNTY SURVEYORS PLAT SEPT 1973